



Leicester
City Council

LICENSING (HEARINGS) SUB-COMMITTEE

DATE: WEDNESDAY, 2 JULY 2025

TIME: 10:00 am

PLACE: Meeting Room 1.14, First Floor, City Hall, 115 Charles Street, Leicester, LE1 1FZ

Members of the Sub-Committee

Councillors Pickering, TBA and TBA

Members of the Sub-Committee are summoned to attend the above meeting to consider the items of business listed overleaf.

for Monitoring Officer

Officer contact:

Julian Yeung, Governance Support Officer,
e-mail: committees@leicester.gov.uk

Information for Members of the Public

Attending meetings and access to information

You have the right to attend formal meetings such as full Council, committee meetings, City Mayor & Executive Public Briefing and Scrutiny Commissions and see copies of agendas and minutes. On occasion however, meetings may, for reasons set out in law, need to consider some items in private.

Dates of meetings and copies of public agendas and minutes are available on the Council's website at www.cabinet.leicester.gov.uk, from the Council's Customer Service Centre or by contacting us using the details below.

Making meetings accessible to all

Wheelchair access – Public meeting rooms at the City Hall are accessible to wheelchair users. Wheelchair access to City Hall is from the middle entrance door on Charles Street - press the plate on the right hand side of the door to open the door automatically.

Braille/audio tape/translation - If you require this please contact the Governance Support Officer (production times will depend upon equipment/facility availability).

Induction loops - There are induction loop facilities in City Hall meeting rooms. Please speak to the Governance Support Officer using the details below.

Filming and Recording the Meeting - The Council is committed to transparency and supports efforts to record and share reports of proceedings of public meetings through a variety of means, including social media. In accordance with government regulations and the Council's policy, persons and press attending any meeting of the Council open to the public (except Licensing Sub Committees and where the public have been formally excluded) are allowed to record and/or report all or part of that meeting. Details of the Council's policy are available at www.leicester.gov.uk or from Governance Services.

If you intend to film or make an audio recording of a meeting you are asked to notify the relevant Governance Support Officer in advance of the meeting to ensure that participants can be notified in advance and consideration given to practicalities such as allocating appropriate space in the public gallery etc..

The aim of the Regulations and of the Council's policy is to encourage public interest and engagement so in recording or reporting on proceedings members of the public are asked:

- ✓ to respect the right of others to view and hear debates without interruption;
- ✓ to ensure that the sound on any device is fully muted and intrusive lighting avoided;
- ✓ where filming, to only focus on those people actively participating in the meeting;
- ✓ where filming, to (via the Chair of the meeting) ensure that those present are aware that they may be filmed and respect any requests to not be filmed.

Further information

If you have any queries about any of the above or the business to be discussed, please contact us on committees@leicester.gov.uk, or call in at City Hall.

For Press Enquiries - please phone the **Communications Unit on 0116 454 4151**.

LEICESTER CITY COUNCIL LICENSING SUB-COMMITTEE PROCEDURAL GUIDE

INTRODUCTORY PHASE

The meeting will be held in public unless stated otherwise in the report.

Present at the hearing will be Members of the Licensing Sub-Committee (minimum 3 Members), Officers from the Licensing Authority, a Legal Adviser to the Sub-Committee, an Officer from Governance Services.

1. Participants at the meeting will introduce themselves as follows:
 - a. Members and Officers
 - b. Statutory Consultees (if any)
 - c. The Applicant and any representatives
 - d. Persons who have made representations
2. The Chair will check that the Applicant has received a copy of the Officer report.

INFORMATION GATHERING

(*Please Note – for the purposes of a hearing to determine an application in a Cumulative Impact Zone (CIZ), the Applicant will present their case first)

3. The Licensing Officer presents the report (previously circulated)

Questions (for clarification purposes only):
Members
Statutory Consultees (if any)
Persons who have made representations
Applicant and Representative(s)
4. Depending on the nature of the report, Statutory Consultees present their comments.

Questions (for clarification purposes only):
Members
Officers
Persons who have made representations
Applicant and Representative(s)
5. Persons who have made representations

Questions (for clarification purposes only):
Members
Officers
Statutory Consultees (is any)
Applicant and Representative(s)
6. *Applicant's Case

Questions (for clarification purposes only):
Members
Officers

Statutory Consultees
Persons who have made representations

7. Summing up in the following order

Officers
Statutory Consultees
Persons who have made representations
*Applicant and Representative(s)

8. The Legal Adviser to the Sub-Committee to advise the Sub-Committee in the presence of the Applicant, Representatives, Officers, Statutory Consultees, and persons who have made representations on relevant issues the Members need to be aware of when they come to make their decision.

DECISION MAKING

9. Apart from the Sub-Committee Members and the Governance Support Officer everyone will be asked to withdraw from the meeting The Legal Adviser to the Sub-Committee may be called back to the meeting to advise on the wording of the decision the Sub-Committee Members will have made during private deliberation.
10. The Applicant will be advised that the decision made by the Sub-Committee will be made public within 5 working days of the meeting.

PUBLIC SESSION

AGENDA

FIRE / EMERGENCY EVACUATION

If the emergency alarm sounds, you must evacuate the building immediately by the nearest available fire exit and proceed to the area outside the Ramada Encore Hotel on Charles Street as directed by Governance Services staff. Further instructions will then be given.

- 1. Appointment of Chair**
- 2. Apologies for Absence**
- 3. Declarations of Interest**

Members are asked to declare any interests they may have in the business to be discussed.

- 4. Minutes of Previous Meeting**

[Appendix A](#)
(Pages 1 - 10)

The minutes of the previous meeting held on 26th March 2025 and 20th May 2025 are attached and members will be asked to confirm them as a correct record.

- 5. Application for a Variation of an Existing Premises Licence - Moonshine, 91 High Street, Leicester**

[Appendix B](#)
(Pages 11 - 48)

The Director of Neighbourhood and Environmental Services submits a report for an application for a variation to an existing licence for Moonshine, 91 High Street, Leicester.

- 6. Any Other Urgent Business**

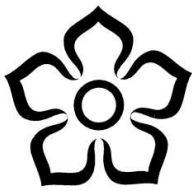

Leicester
City Council

Minutes of the Meeting of the
LICENSING (HEARINGS) SUB-COMMITTEE

Held: WEDNESDAY, 26 MARCH 2025 at 10:00 am

P R E S E N T:

Councillor Pickering (Chair)

Councillor Adatia

Councillor Kennedy-Lount

* * * * *

21. APPOINTMENT OF CHAIR

Councillor Pickering was appointed as Chair.

22. APOLOGIES FOR ABSENCE

There were no apologies for absence.

23. DECLARATIONS OF INTEREST

Councillor Adatia notified the Sub-Committee that he knew some occupants of the building in which the premises was planned to locate, but he had no previous discussion with them regarding the application. The Sub-Committee accepted him to continue to carry out his duty as a panel member.

24. MINUTES OF PREVIOUS MEETING

The minutes of the previous meetings held on 8 January 2025 and 29 January 2025 were recorded as a true and accurate record.

25. APPLICATION FOR A NEW PREMISES LICENCE - TANDEL RESTAURANT & BAR, BASEMENT, PICCADILLY CINEMA, GREEN LANE ROAD, LEICESTER

Councillor Pickering, as Chair led on instructions and outlined the procedure the hearing would follow.

The Director of Neighbourhood and Environmental Services submitted a report on an application for a new premises licence for Tandel Restaurant & Bar,

Basement, Piccadilly Cinema, Green Lane Road, Leicester.

The applicant Nahal Mahis and his representative Anil Bhawsar, Greenhill Licence, were in attendance. Also in attendance were Elizabeth Arculus, Licensing Enforcement team, Alistair Hollis, Noise and Pollution team, and PC Jefferson Pritchard, Leicestershire Police. Also present was the Service Manager (Regulatory Services) and the Legal Adviser to the Sub-Committee.

The Service Manager (Regulatory Services) presented the report and outlined details of the application.

A notice was received on 31 January 2025 from Fire & Rescue Service. They would like to bring to attention that the responsible person must ensure that a suitable and efficient Fire risk assessment was carried out for the premises, must be recorded and made available for inspection by Fire Authority. The Fire & Rescue Service also added that the premises had escape in one direction only upstairs to a final fire exit/entrance and therefore the premises was limited to 60 persons in number, including staff.

A notice was received on 12 February 2025 from Planning Enforcement. They were emphasising that the premises has restriction for hours of use – the use shall not be carried on outside the hours 07:30-23:00. Planning Enforcement also provided a planning permission for the premises.

A representation was received on 19 February 2025 from the Licensing Enforcement team. The representation related to all four licensing objectives. The Licensing Authority did have concerns about the premises and the effects it might have on the local community, both business and residential. This related to the location of the CCTV cameras, the control of the age range of the persons attending and also the detail of the operating schedule that had been applied for. The operating schedule did lay out some of the intentions of the applicant, however it was loose in specifically how they would uphold the licensing objectives. The Licensing Authority reached an Agreement with the applicant.

A representation was received on 20 February 2025 from Leicestershire Police. The representation related to prevention of crime and disorder, public safety and prevention of public notice. The operating schedule stated the premises was under refurbishment and was a “proposed” restaurant and bar. However, the premises could equally be a stand up, alcohol led bar which would result in increased risks to the operator and members of the public. The neighbourhood police team also raised concerns about the application, given incidents of crime and disorder in proximity to the premises. The neighbourhood team believed that another premises would add to existing alcohol related problems in the area. Overall, the business intended to operate in the night-time economy, when alcohol related violent crime increased. The application made no reference to the use of Security Industry Authority (SIA) door supervisors and alcohol was likely to be the primary licensable activity after 10pm.

A representation was received on 26 February 2025 from the Noise Team. The

representation related to prevention of public nuisance. The part of the application that the Noise Team were concerned with was the provision of regulated entertainment including recorded music until 00:00 on Friday and Saturday. There were residential properties in very close proximity to the premises on Green Lane Road as well as adjacent roads. There was another premise of note known as the Glassy Club, which held a licence for recorded music until 02:00 on Fridays and Saturdays. As the basement of the premises was being applied for, this by its nature would have improved sound insulation provided there were no voids or 'holes' where noise from recorded music could escape. Also of concern was the smoking area, where customers convened and had the potential to cause issues with loud voices. The Noise Team reached an Agreement with the applicant.

Mr Bhawsar informed the Sub-Committee that the applicant had reached Agreement with Fire & Rescue Service and Planning Enforcement on the conditions prior to the meeting.

PC Pritchard, Police Constable for Leicestershire Police, was given the opportunity to outline the details of their representation and answered questions from Members and officers.

Mr Hollis, Pollution Control Officer was given the opportunity to outline the details of the Noise Team representation and answer questions from Members. However it was noted that an agreement had been reached between the Noise Team and the Applicant and therefore they had withdrawn their representation.

Ms Arculus, Licensing Officer was given the opportunity to outline the details of their representation and answered questions from Members.

Mr Bhawsar was given the opportunity to address the Sub-Committee and answered questions from the Members and officers.

All parties present were then given the opportunity to sum up their positions and make any final comments.

The Sub-Committee received legal advice from the Legal Adviser to the Sub-Committee in the presence of all those present and were advised of the options available to them in making their decision. The Sub-Committee were also advised of the relevant policy and statutory guidance that needed to be taken into account when making their decision.

In reaching their decision, Members felt they should deliberate in private on the basis that this was in the public interest, and as such outweighed the public interest of their deliberation taking place with the parties represented present, in accordance with the Licensing Act 2003 (Hearings) Regulations 2005.

The Chair announced that the decision and reasons would be announced in writing within five working days. The Chair informed the meeting that the Legal Adviser to the Sub-Committee would be called back to give advice on the wording of the decision.

The Sub-Committee recalled the Legal Adviser to the Sub-Committee to give advice on the wording of the decision.

RESOLVED:

The Sub-Committee's decision is that it is appropriate for the promotion of the licensing objectives to **GRANT** the application to authorise the supply of alcohol for consumption on the premises between 11am and 10.30pm daily, subject to the conditions consistent with the Operating Schedule as amended by and in addition to:

- (i) The conditions consistent with the Licensing Enforcement Representation Agreement.
- (ii) The conditions consistent with the Noise Team Representation Agreement.
- (iii) The following additional conditions:
 - a) The licence holder shall only allow alcohol to be served to persons who are consuming a seated & substantial meal provided by the premises.
 - b) A substantial meal menu shall be available at all times that the premises are licensed for the sale of alcohol.
 - c) The licence holder shall not allow any alcohol to be taken off the premises.
 - d) An additional fire extinguisher shall be positioned within the seating area.
 - e) A maximum capacity of 60 people including staff.

REASONS

In considering the application by Nahal Mahis for a Premises Licence authorising the sale of alcohol at Tandel Restaurant and Bar, Leicester, the Sub-Committee has considered the Licensing Officer's Report and all the relevant representations, both written and oral. The Sub-Committee has taken account of all relevant legislation, the Statutory Guidance, the Regulators' Code, and the Council's Licensing Policy. The Sub-Committee has had regard in its deliberations to the steps appropriate to promote the licensing objectives in the overall interest of the local community and has decided the matter on its merits on the evidence presented to it. The Sub-Committee has had regard to the public sector equality duty detailed in section 149 the Equality Act 2010 and has taken a risk-based approach to its decision which has been made on the balance of probability. The Sub-Committee has, as it is required to do, limited its deliberation to the promotion of the licensing objectives (with each licensing objective being of equal importance) and nothing outside of those parameters.

The premises are situated in the basement of the Piccadilly cinema, based at 40 Green Lane Road in Leicester. A staircase to the side of the cinema building leads into the premises with a separate door for access into the premises. Located near the premises are a mixture of commercial buildings, residential properties and several other premises which are licensed for the sale of alcohol

both on and off the premises.

The Sub-Committee noted that no representations had been received from residents or local businesses.

The Sub-Committee heard from the applicant and his agent, including representations from the Noise team; Licensing enforcement and the police. A representation was received from Leicestershire Fire and Rescue which raised the requirement for a fire risk assessment and a maximum capacity to be placed upon the premises. They have been covered by the conditions upon which the licence has been granted.

The original application was for the sale of alcohol on the premises between Sunday to Thursday from 11am to 11pm, and Friday to Saturday 11am to 12am. The same times were applied for to play recorded music indoors. The application was also for late night refreshment for both on and off the premises on Fridays and Saturdays between 11pm and 12am.

The premises is subject to Planning Permission conditions which restricts operating hours from 0730 to 2300 daily. The applicant was not aware of the condition at the time of submitting the application. It was agreed and confirmed by the applicant that the proposed hours would be amended to comply with the operating condition.

When the applicant agreed to the amended hours, they withdrew the application for supplying late night refreshments, and no licence is therefore required for the playing of recorded music as it is classed as de-regulated. Therefore, the only matter before the committee was the application for the sale of alcohol. The committee granted the hours asked for on the day. The Noise team and Licensing enforcement originally opposed the application, (based on all four of the licensing objectives) however, conditions recommended by both authorities prior to the Sub-Committee hearing had been agreed by the applicant. As such, they no longer opposed the application.

The police initially opposed to the application on the grounds of public safety, prevention of crime and disorder and the prevention of public nuisance. Concerns were raised that there was likely to be an increase in late night violence with the addition of another licensed premises in a densely populated area where offences had been committed in the recent months. The police also expressed concerns that the premises could operate as a 'stand-alone' bar and not primarily a restaurant. The police suggested that to reduce the risk, the sale of alcohol should only be served until at 2230.

The applicant agreed to sales of alcohol only if a substantial meal was ordered, and therefore operating as a restaurant instead of a bar, also for the decrease in hours of supplying alcohol.

As the applicant and his agent agreed to amend the hours for the sale of alcohol and for the condition requiring a substantial meal, the police were therefore agreed the amended application as requested.

The applicant produced a list of people's names and their details as being supportive of the application, including photos of the immediate area to the premises. The Sub-Committee heard about the applicant's history in the catering industry and his proposals for the premises/business.

In connection with the police's original concern that the premises should not become a stand-up bar, the sub - committee anticipates the licensing team and police, where appropriate, will undertake checks to ensure compliance with the conditions of the license.

The Sub-Committee noted that the plan of the premises and the application did not specify the location of the smoking area. The Sub-Committee hopes the applicant would address the issue of the smoking area so there are no problems in the future, as public nuisance might become a real concern otherwise.

The Sub-Committee believes the conditions subject to which the Licence is granted deal with the representations which have been made. The conditions are appropriate for the promotion of the licensing objectives and they are proportionate.

Any appeal against the decision must be made within 21 days to the Magistrates Court.

26. ANY OTHER URGENT BUSINESS

With there being no further business, the meeting closed at 12:40pm.



Leicester
City Council

Minutes of the Meeting of the
LICENSING (HEARINGS) SUB-COMMITTEE

Held: TUESDAY, 20 MAY 2025 at 10:00 am

P R E S E N T:

Councillor Pickering (Chair)

Councillor Cank

Councillor Kennedy-Lount

* * * * *

6. APPOINTMENT OF CHAIR

Councillor Pickering was appointed as Chair.

7. APOLOGIES FOR ABSENCE

There were no apologies for absence.

8. DECLARATIONS OF INTEREST

There were no declarations of interest.

**9. APPLICATION FOR A VARIATION OF AN EXISTING PREMISES LICENCE -
ALINO, 11 NARBOROUGH ROAD, LE3 0LE**

Councillor Pickering, as Chair led on introductions and outlined the procedure the hearing would follow.

The Director of Neighbourhood and Environmental Services submitted a report on an application for a variation to an existing premises licence for Alino, 11 Narborough Road, LE3 0LE.

The applicant Mr Jean Alain Kakmeni was in attendance. Also in attendance were Elizabeth Arculus, Licensing Enforcement team, Gary Geldard, Noise and Pollution team, and PC Jefferson Pritchard, Leicestershire Police. Also present were the Service Manager (Regulatory Services) and the Legal Adviser to the Sub-Committee.

The Service Manager (Regulatory Services) presented the report and outlined details of the application.

A representation was received on 3 April 2025 from the Police. The representation related to the prevention of crime and disorder, the prevention of public nuisance, public safety and the protection of children from harm. The representee was concerned that revellers already under the influence of alcohol would attend the venue in the early hours of the morning to source more alcohol in an area that already faced challenges in relation to crime and disorder and anti-social behaviour.

A second representation was received on 9 April 2025 from the Noise team. The representation related to the prevention of public nuisance. The representee was concerned that allowing the premises to operate such long hours would increase the likelihood of noise complaints and cause disturbance to residents by customers visiting the premises throughout the night and particularly into the early hours of the morning. The Noise team reached agreement with the applicant to add conditions to the licence if granted.

A third representation was received on 15 April 2025 from the Licensing Enforcement team. The representation related to the prevention of crime and disorder, the prevention of public nuisance and public safety. The representee had concerns about the premises and the effects the extended hours may have on the local community, both business and residential. Conditions were proposed to be added to the licence, if granted.

PC Pritchard, Police Constable for Leicestershire Police, was given the opportunity to outline the details of their representation and answered questions from Members.

Mr Geldard, Pollution Control Officer, was given the opportunity to outline the details of the Noise Team representation and answer questions from Members and the applicant.

Ms Arculus, Licensing Officer was given the opportunity to outline the details of their representation and answered questions from Members.

Mr Kakmeni was given the opportunity to address the Sub-Committee and answered questions from the Members and officers. He submitted additional photos regarding the renovation of the premises and the display of the Challenge 25 and quiet notices to the Sub-Committee in the meeting. The late submission was agreed by all parties, and the photos were examined by the Sub-Committee.

All parties present were then given the opportunity to sum up their positions and make any final comments.

The Sub-Committee received legal advice from the Legal Adviser to the Sub-Committee in the presence of all those present and were advised of the options available to them in making their decision. The Sub-Committee were also advised of the relevant policy and statutory guidance that needed to be taken into account when making their decision.

In reaching their decision, Members felt they should deliberate in private on the basis that this was in the public interest, and as such outweighed the public interest of their deliberation taking place with the parties represented present, in accordance with the Licensing Act 2003 (Hearings) Regulations 2005.

The Chair announced that the decision and reasons would be announced in writing within five working days. The Chair informed the meeting that the Legal Adviser to the Sub-Committee would be called back to give advice on the wording of the decision.

The Sub-Committee recalled the Legal Adviser to the Sub-Committee to give advice on the wording of the decision.

RESOLVED:

The Sub-Committee's decision is that it is appropriate for the promotion of the licensing objectives to **REFUSE** the application.

REASONS

The Sub-Committee decided to refuse to grant the application for the variation sought as to do so would not uphold the Licensing Objectives due to:

- The Sub-Committee having no confidence in the applicant's ability to manage the premises and comply with the conditions on the Premises Licence.
- The applicant's willingness to breach the conditions of the Premises Licence and allow unlicensed activities to take place on the premises.
- The applicant's failure to follow advice from Responsible Authorities.
- The applicant's failure to address in his application the specific factors required for a Special Interest area.

The Sub-Committee has no confidence in the applicant's ability to manage the extended hours sought or the extension of licensable activities sought to be added or extended. This is because the applicant admitted to Committee that he struggled to manage 60/70 people at closing time. If the variation was granted, the inability to manage would be compounded as customers drinking until 3am would prove even more challenging for the applicant.

The Committee were also concerned about the applicant's ability to uphold the Licensing Objectives due to his failure to comply with licence conditions and to this end it accepted representations made by Leicestershire police and Licensing Enforcement. The Committee were particularly concerned when the applicant admitted to allowing a birthday event to take place despite a Temporary Event Notice not being accepted due to lateness. This was a serious breach of the Licensing conditions and called into question the applicant's credibility and his ability to uphold the Licensing Objectives.

The Committee were also concerned by the applicant's failure to apply for a variation following refurbishment works carried out at the premises which were

not covered under the current licence.

The Sub-Committee also accepted that the Licensing Objective relating to the Prevention of Crime and Disorder was engaged due to the 11 incidents occurring at the premises and due to the applicant's previous conviction and concluded that granting the variation would undermine the objective.

The Sub-Committee was concerned that the applicant had submitted a written application which the police had correctly referred to as vague. In detailing Narborough Road as one of Special Interest in its Statement of Licensing Policy 2022–2027, the Council lists relevant environmental factors which an applicant should have in mind for consultation with the appropriate responsible authorities. These are: Number of existing licensed premises; Types of licensed premises; Density and locality of residential premises; Traffic or pedestrianised areas; Alcohol related Public Health concerns; Areas of alcohol related crime and disorder; Anti-social behaviour including community protection & Noise pollution. The applicant failed to address these issues in the written application or at the hearing.

It is clear that all of the licensing objectives are engaged and the grant of the application would undermine the promotion of those objectives.

Any appeal against the decision must be made within 21 days to the Magistrates Court.

10. ANY OTHER URGENT BUSINESS

With there being no further business, the meeting closed at 11:54am.

Application for a variation of an existing premises licence

Licensing (Hearings) Sub-Committee

Decision to be taken by: Licensing (Hearings)
Sub-Committee

Decision to be taken on/Date of meeting: 02 July 2025

Lead director/officer: Tj Mavani

Useful information

- Ward(s) affected: Castle
- Report author: Amy Day
- Author contact details: 0116 454 3054
- Report version number: 1

1. Summary

- 1.1 This report outlines an application under the Licensing Act 2003 for variation to an existing licence for Moonshine, 91 High Street, Leicester and summarises the representations received. It also highlights the licensing objectives and the relevant parts of both the statutory guidance and the Licensing Authority's Licensing Policy.

2. Determination to be made

- 2.1 Having considered the application and representation, Members must consider whether to
- Grant the licence without modification
 - Modify the conditions of the licence
 - Reject the whole application

3. Application and promotion of the licensing objectives

- 3.1 An application was received on 20 May 2025 for a variation of an existing premises licence for Moonshine, 91 High Street, Leicester. The licence holder would like to add the outside area of the premises to the existing licence. A copy of the application is attached at Appendix A.

- 3.2 The existing premises licence is as follows:

Licensable activity	Current hours
Live music (indoors)	Mon to Sun 12.00 - 04.30
Recorded music (indoors)	Mon to Sun 12.00 - 04.30
Late night refreshment (indoors)	Mon to Sun 23.00 - 04.30
Supply of alcohol on the premises	Mon to Sun 12.00 - 04.30
Opening hours	Mon to Sun 12.00 – 05.00

- 3.3 The variation for the outside area is as follows:

Licensable activity	Proposed hours
Live music (outdoors)	Mon to Sun 12.00 – 00.00
Recorded music (outdoors)	Mon to Sun 12.00 – 00.00
Late night refreshment (outdoors)	Mon to Sun 23.00 – 00.00
Supply of alcohol on the premises	Mon to Sun 12.00 – 00.00(outdoor area only – inside to remain as existing times)

- 3.4 The steps the applicant proposes to take to promote the licensing objectives are set out in the operating schedule (see section M of Appendix A).

3.5 The existing licence is attached at Appendix B.

3.6 In arriving at its decision on the application, the Licensing Authority's primary consideration must be the promotion of the licensing objectives.

3.7 Location Plan



4. Representations

4.1 A representation was received on 10 June 2025 from a member of the public. The representation relates to the prevention of crime and disorder, the prevention of public nuisance, public safety and the protection of children from harm. The representee is concerned that allowing the outside area a licence until midnight seven days a week will disrupt the residents who live within the vicinity. They are also concerned that there may be an increase in people who are drunk and using drugs. A copy of the representation is attached at Appendix C1.

5. Conditions

5.1 The conditions that are consistent with the application are attached at Appendix D.

- 5.2 The Live Music Act 2012 and the Legislative Reform (Entertainment Licensing) Order 2014 amended the Licensing Act 2003 in relation to the provision of regulated entertainment. Certain entertainment does not require a licence subject to audience limits, between 08.00 and 23.00 hours each day. These exemptions may affect the application under consideration because conditions may not be imposed at this stage to control live or recorded music that is unregulated. However, if problems do occur as a result of that entertainment then conditions may be imposed to control such music in the future after a formal review.

6. Statutory guidance and statement of licensing policy

- 6.1 The relevant parts of the Licensing Authority's Statement of Licensing Policy are as follows:

Section	Heading
1.2 – 1.5	Licensing objectives and aims
1.15 – 1.16	General Principles
1.17	Each application on its own merits
2.1 – 2.6	Crime & Disorder
2.7 – 2.14	Public Safety
2.15 – 2.21	Public nuisance
2.22 – 2.31	Protection of children from harm
3.12 – 3.20	Late night refreshment
8.41 – 8.49	Steps to promote the licensing objectives
9.11 – 9.12	Role of responsible authorities
9.31 – 9.41	Hearings
9.42 – 9.44	Determining actions that are appropriate for the promotion of the licensing objectives
10.1 – 10.3	Conditions - general
10.8 – 10.9	Imposed conditions
10.10	Proportionality
10.13 - 10.15	Hours of trading
10.25 – 10.66	Mandatory conditions in relation to the supply of alcohol
13.10 – 13.11	Giving reasons for decisions
14.51 – 14.52	Licensing Hours
16.1 – 16.69	Regulated entertainment

Section	Heading
4	Promotion of the licensing objectives
5	General Principles
6	Premises Licences and Club Premises Certificates
8	Areas of Specific Interest and Consultation

7. Points for clarification

- 7.1 The applicant and the parties making the representations have been asked to clarify certain points at the hearing, as follows:

By the applicant

1. Whether the applicant considers that the concerns outlined in the representation(s) are valid, and if not why not.
2. In the light of the representations made, whether the applicant wishes to propose any additional steps for the promotion of the licensing objectives.

By the party/ parties making the representation(s)

1. Whether they have any additional information to support the representation they have made.
2. Whether there are any additional steps that could be taken which would be equally effective in the promotion of the licensing objectives.

8. Financial, legal, equalities, climate emergency and other implications

8.1 Financial implications

There are no significant financial implications arising from the contents of this report.
Jade Draper Principal Accountant
16th June 2025

8.2 Legal implications

Legal advice specific to the application will be provided at the meeting by Legal Officers.

8.3 Equalities implications

Under the Equality Act 2010, public authorities have a Public Sector Equality Duty (PSED) which means that, in carrying out their functions, they have a statutory duty to pay due regard to the need to eliminate unlawful discrimination, harassment and victimisation and other conduct prohibited by the Act, to advance equality of opportunity between people who share a protected characteristic and those who don't and to foster good relations between people who share a protected characteristic and those who don't.

Protected Characteristics under the Equality Act 2010 are age, disability, gender reassignment, marriage and civil partnership, pregnancy and maternity, race, religion or belief, sex, sexual orientation.

There are no direct equalities implications arising from the report. However it is important to consider issues of accessibility to the application process and its associated activities (such as lodging an appeal); The criteria used during determination of an application and its associated activities (such as lodging an appeal).

Signed: Surinder Singh, Equalities Officer
16th June 2025

8.4 Climate Emergency implications

There are unlikely to be any significant climate emergency implications directly associated with this report and the licensing process.
Duncan Bell, Change Manager.

8.5 Other implications

None

9. Background information and other papers:

None

10. Summary of appendices:

Appendix A – Application

Appendix B – Existing licence

Appendix C – Representation

Appendix D – Conditions consistent with the application

11. Is this a private report (If so, please indicate the reasons and state why it is not in the public interest to be dealt with publicly)?

No

12. Is this a “key decision”? If so, why?

No

Application to vary a premises licence under the Licensing Act 2003

PLEASE READ THE FOLLOWING INSTRUCTIONS FIRST

Before completing this form please read the guidance notes at the end of the form. If you are completing this form by hand please write legibly in block capitals. In all cases ensure that your answers are inside the boxes and written in black ink. Use additional sheets if necessary.

You may wish to keep a copy of the completed form for your records.

I/We .. Danny Nyszczoła

(Insert name(s) of applicant)

being the premises licence holder, apply to vary a premises licence under section 34 of the Licensing Act 2003 for the premises described in Part 1 below

Premises licence number LEIPRM2059

Part 1 – Premises Details

Postal address of premises or, if none, ordnance survey map reference or description			
Moonshine, 91 High Street, Leicester,			
Post town	Leicester	Postcode	LE1 4JB

Telephone number at premises (if any)	[REDACTED]
Non-domestic rateable value of premises	£ 89500

Part 2 – Applicant details

Daytime contact telephone number	[REDACTED]		
E-mail address (optional)	[REDACTED]		
Current postal address if different from premises address	[REDACTED]		
Post town	[REDACTED]	Postcode	[REDACTED]

Part 3 - Variation

Please tick as appropriate

Do you want the proposed variation to have effect as soon as possible?

Yes✓

No

If not, from what date do you want the variation to take effect?

DD		MM		YYYY			

Do you want the proposed variation to have effect in relation to the introduction of the late night levy? (Please see guidance note 1) Yes No

Please describe briefly the nature of the proposed variation (Please see guidance note 2)

To update the plan of the premises to incorporate the outside area which is accessible from inside the premises and Free School Lane and to add outdoor music, late night refreshment and the sale of alcohol for this area

If your proposed variation would mean that 5,000 or more people are expected to attend the premises at any one time, please state the number expected to attend:

N/A

Part 4 Operating Schedule

Please complete those parts of the Operating Schedule below which would be subject to change if this application to vary is successful.

Provision of regulated entertainment (Please see guidance note 3) **Please tick all that apply**

- a) plays (if ticking yes, fill in box A)
- b) films (if ticking yes, fill in box B)
- c) indoor sporting events (if ticking yes, fill in box C)
- d) boxing or wrestling entertainment (if ticking yes, fill in box D)
- e) live music (if ticking yes, fill in box E) ✓
- f) recorded music (if ticking yes, fill in box F) ✓
- g) performances of dance (if ticking yes, fill in box G)
- h) anything of a similar description to that falling within (e), (f) or (g) (if ticking yes, fill in box H)

Provision of late night refreshment (if ticking yes, fill in box I)

Supply of alcohol (if ticking yes, fill in box J) ✓

In all cases complete boxes K, L and M ✓

A

Plays Standard days and timings (please read guidance note 8)			Will the performance of a play take place indoors or outdoors or both – please tick (please read guidance note 4)	Indoors	
				Outdoors	
				Both	
Day	Start	Finish			
Mon			<u>Please give further details here</u> (please read guidance note 5)		
Tue					
Wed			<u>State any seasonal variations for performing plays</u> (please read guidance note 6)		
Thur					
Fri			<u>Non standard timings. Where you intend to use the premises for the performance of plays at different times to those listed in the column on the left, please list</u> (please read guidance note 7)		
Sat					
Sun					

B

Films Standard days and timings (please read guidance note 8)			<u>Will the exhibition of films take place indoors or outdoors or both – please tick</u> (please read guidance note 4)	Indoors	
				Outdoors	
				Both	
Day	Start	Finish			
Mon			<u>Please give further details here</u> (please read guidance note 5)		
Tue					
Wed			<u>State any seasonal variations for the exhibition of films</u> (please read guidance note 6)		
Thur					
Fri			<u>Non standard timings. Where you intend to use the premises for the exhibition of films at different times to those listed in the column on the left, please list</u> (please read guidance note 7)		
Sat					
Sun					

C

Indoor sporting events Standard days and timings (please read guidance note 8)			<u>Please give further details</u> (please read guidance note 5)
Day	Start	Finish	
Mon			
Tue			<u>State any seasonal variations for indoor sporting events</u> (please read guidance note 6)
Wed			
Thur			<u>Non standard timings. Where you intend to use the premises for indoor sporting events at different times to those listed in the column on the left, please list</u> (please read guidance note 7)
Fri			
Sat			
Sun			

D

Boxing or wrestling entertainments Standard days and timings (please read guidance note 8)			Will the boxing or wrestling entertainment take place indoors or outdoors or both – please tick (please read guidance note 4)	Indoors	
				Outdoors	
				Both	
Day	Start	Finish	Please give further details here (please read guidance note 5)		
Mon					
Tue					
			State any seasonal variations for boxing or wrestling entertainment (please read guidance note 6)		
Wed					
Thur					
			Non standard timings. Where you intend to use the premises for boxing or wrestling entertainment at different times to those listed in the column on the left, please list (please read guidance note 7)		
Fri					
Sat					
Sun					

E

Live music Standard days and timings (please read guidance note 8)			<u>Will the performance of live music take place indoors or outdoors or both – please tick</u> (please read guidance note 4)	Indoors	
				Outdoors	✓
				Both	
Day	Start	Finish			
Mon	12.00	00.00	<u>Please give further details here (please read guidance note 5)</u> This variation is only for the outdoor area. Licence for indoor timings is to remain the same as the current licence. It is my understanding that a licence isn't needed before 11pm		
Tue	12.00	00.00			
Wed	12.00	00.00	<u>State any seasonal variations for the performance of live music</u> (please read guidance note 6) None		
Thur	12.00	00.00			
Fri	12.00	00.00	<u>Non standard timings. Where you intend to use the premises for the performance of live music at different times to those listed in the column on the left, please list (please read guidance note 7)</u>		
Sat	12.00	00.00			
Sun	12.00	00.00			

F

Recorded music Standard days and timings (please read guidance note 8)			<u>Will the playing of recorded music take place indoors or outdoors or both – please tick</u> (please read guidance note 4)	Indoors	
				Outdoors	✓
				Both	
Day	Start	Finish			
Mon	12.00	00.00	<u>Please give further details here (please read guidance note 5)</u> This variation is only for the outdoor area. Licence for indoor timings is to remain the same as the current licence. It is my understanding that a licence isn't needed before 11pm		
Tue	12.00	00.00			
Wed	12.00	00.00	<u>State any seasonal variations for the playing of recorded music</u> (please read guidance note 6)		
Thur	12:00	00.00			
Fri	12:00	00.00	<u>Non standard timings. Where you intend to use the premises for the playing of recorded music at different times to those listed in the column on the left, please list (please read guidance note 7)</u>		
Sat	12:00	00.00			
Sun	12:00	00.00			

G

Performances of dance Standard days and timings (please read guidance note 8)			<u>Will the performance of dance take place indoors or outdoors or both – please tick</u> (please read guidance note 4)	Indoors	
				Outdoors	
				Both	
Day	Start	Finish	<u>Please give further details here</u> (please read guidance note 5)		
Mon					
Tue					
			<u>State any seasonal variations for the performance of dance</u> (please read guidance note 6)		
Wed					
Thur					
			<u>Non standard timings. Where you intend to use the premises for the performance of dance at different times to those listed in the column on the left, please list</u> (please read guidance note 7)		
Fri					
Sat					
Sun					

H

Anything of a similar description to that falling within (e), (f) or (g) Standard days and timings (please read guidance note 8)			Please give a description of the type of entertainment you will be providing		
Day	Start	Finish	<u>Will this entertainment take place indoors or outdoors or both – please tick</u> (please read guidance note 4)	Indoors	
Mon				Outdoors	
				Both	
Tue			<u>Please give further details here</u> (please read guidance note 5)		
Wed			<u>Please give further details here</u> (please read guidance note 5)		
Thur			<u>State any seasonal variations for entertainment of a similar description to that falling within (e), (f) or (g)</u> (please read guidance note 6)		
Fri			<u>State any seasonal variations for entertainment of a similar description to that falling within (e), (f) or (g)</u> (please read guidance note 6)		
Sat			<u>Non standard timings. Where you intend to use the premises for the entertainment of a similar description to that falling within (e), (f) or (g) at different times to those listed in the column on the left, please list</u> (please read guidance note 7)		
Sun			<u>Non standard timings. Where you intend to use the premises for the entertainment of a similar description to that falling within (e), (f) or (g) at different times to those listed in the column on the left, please list</u> (please read guidance note 7)		

Late night refreshment Standard days and timings (please read guidance note 8)			<u>Will the provision of late night refreshment take place indoors or outdoors or both – please tick</u> (please read guidance note 4)	Indoors	
				Outdoors	✓
				Both	
Day	Start	Finish			
Mon	23:00	00:00	<u>Please give further details here</u> (please read guidance note 5) This variation is only for the outdoor area. Licence for indoor timings is to remain the same as the current licence. It is my understanding that a licence isn't needed before 11pm		
Tue	23:00	00:00			
Wed	23:00	00:00	<u>State any seasonal variations for the provision of late night refreshment</u> (please read guidance note 6) None		
Thur	23:00	00:00			
Fri	23:00	00:00	<u>Non standard timings. Where you intend to use the premises for the provision of late night refreshment at different times, to those listed in the column on the left, please list</u> (please read guidance note 7)		
Sat	23:00	00:00			
Sun	23:00	00:00			

J

Supply of alcohol Standard days and timings (please read guidance note 8)			Will the supply of alcohol be for consumption – please tick (please read guidance note 9)	On the premises	✓
				Off the premises	
				Both	
Day	Start	Finish	<u>State any seasonal variations for the supply of alcohol</u> (please read guidance note 6) This variation is only for the outdoor area. Licence for indoor timings is to remain the same as the current licence.		
Mon	12.00	00.00			
Tue	12.00	00.00			
Wed	12.00	00.00			
Thur	12.00	00.00	<u>Non-standard timings. Where you intend to use the premises for the supply of alcohol at different times to those listed in the column on the left, please list</u> (please read guidance note 7)		
Fri	12.00	00.00			
Sat	12.00	00.00			
Sun	12.00	00.00			

K

<p>Please highlight any adult entertainment or services, activities, other entertainment or matters ancillary to the use of the premises that may give rise to concern in respect of children (please read guidance note 10).</p> <p>None</p>

L

Hours premises are open to the public Standard days and timings (please read guidance note 8)			<u>State any seasonal variations</u> (please read guidance note 6) None
Day	Start	Finish	<u>Non standard timings. Where you intend the premises to be open to the public at different times from those listed in the column on the left, please list</u> (please read guidance note 7)
Mon			
Tue			
Wed			
Thur			
Fri			
Sat			
Sun			

Please identify those conditions currently imposed on the licence which you believe could be removed as a consequence of the proposed variation you are seeking.

None, we wish to retain the current licence hours for the inside of Moonshine

Please tick as appropriate

- I have enclosed the premises licence ✓
- I have enclosed the relevant part of the premises licence

If you have not ticked one of these boxes, please fill in reasons for not including the licence or part of it below

Reasons why I have not enclosed the premises licence or relevant part of premises licence.

M Describe any additional steps you intend to take to promote the four licensing objectives as a result of the proposed variation:

a) General – all four licensing objectives (b, c, d and e) (please read guidance note 11)

Same as on the current licence

b) The prevention of crime and disorder

Same as on the current licence

c) Public safety

Same as on the current licence

d) The prevention of public nuisance

Same as on the current licence

e) The protection of children from harm

Same as on the current licence

Checklist:

Please tick to indicate agreement

- I have made or enclosed payment of the fee; or ✓
- I have not made or enclosed payment of the fee because this application has been made in relation to the introduction of the late night levy.
- I have sent copies of this application and the plan to responsible authorities and others where applicable. ✓
- I understand that I must now advertise my application. ✓
- I have enclosed the premises licence or relevant part of it or explanation. ✓
- I understand that if I do not comply with the above requirements my application will be rejected. ✓

IT IS AN OFFENCE, UNDER SECTION 158 OF THE LICENSING ACT 2003, TO MAKE A FALSE STATEMENT IN OR IN CONNECTION WITH THIS APPLICATION. THOSE WHO MAKE A FALSE STATEMENT MAY BE LIABLE ON SUMMARY CONVICTION TO A FINE OF ANY AMOUNT.

Part 5 – Signatures (please read guidance note 12)

Signature of applicant (the current premises licence holder) or applicant's solicitor or other duly authorised agent (please read guidance note 13). **If signing on behalf of the applicant, please state in what capacity.**

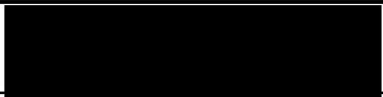
Signature	
Date	08-05-2025
Capacity	Manager

Where the premises licence is jointly held, signature of 2nd applicant (the current premises licence holder) or 2nd applicant's solicitor or other authorised agent (please read guidance note 14). **If signing on behalf of the applicant, please state in what capacity.**

Signature	
Date	08-05-2025
Capacity	Agent

Contact name (where not previously given) and address for correspondence associated with this application (please read guidance note 15)



Post town		Post code	
-----------	-------------------------------------------------------------------------------------	-----------	---------------------------------------------------------------------------------------

Telephone number (if any)	
If you would prefer us to correspond with you by e-mail, your e-mail address (optional)	

NOTE

Any personal data that you provide will be processed in accordance with current data protection laws. It will be used by Leicester City Council and our partners to deliver and improve services and fulfil our legal duties. We will not disclose any personal information to anyone else unless required or allowed to do so by law. Read more about how we use personal data in our Privacy Notice on our website www.leicester.gov.uk

Notes for Guidance

This application cannot be used to vary the licence so as to extend the period for which the licence has effect or to vary substantially the premises to which it relates. If you wish to make that type of change to the premises licence, you should make a new premises licence application under section 17 of the Licensing Act 2003.

1. You do not have to pay a fee if the only purpose of the variation for which you are applying is to avoid becoming liable for the late night levy
2. Describe the premises. For example, the type of premises, its general situation and layout and any other information which could be relevant to the licensing objectives. Where your application includes off-supplies of alcohol and you intend to provide a place of consumption of these off-supplies of alcohol, you must include a description of where the place will be and its proximity to the premises.
3. In terms of specific regulated entertainments please note that:
 - Plays: no licence is required for performances between 08.00 and 23.00 on any day, provided that the audience does not exceed 500.
 - Films: no licence is required for 'not-for-profit' film exhibition held in community premises between 08.00 and 23.00 on any day provided that the audience does not exceed 500 and the organiser (a) gets consent to the screening from a person who is responsible for the premises; and (b) ensures that each such screening abides by age classification ratings.
 - Indoor sporting events: no licence is required for performances between 08.00 and 23.00 on any day, provided that the audience does not exceed 1000.
 - Boxing or Wrestling Entertainment: no licence is required for a contest, exhibition or display of Greco-Roman wrestling, or freestyle wrestling between 08.00 and 23.00 on any day, provided that the audience does not exceed 1000. Combined fighting sports – defined as a contest, exhibition or display which combines boxing or wrestling with one or more martial arts – are licensable as a boxing or wrestling entertainment rather than an indoor sporting event.
 - Live music: no licence permission is required for:
 - a performance of unamplified live music between 08.00 and 23.00 on any day, on any premises.
 - a performance of amplified live music between 08.00 and 23.00 on any day on premises authorised to sell alcohol for consumption on those premises, provided that the audience does not exceed 500.
 - a performance of amplified live music between 08.00 and 23.00 on any day, in a workplace that is not licensed to sell alcohol on those premises, provided that the audience does not exceed 500.
 - a performance of amplified live music between 08.00 and 23.00 on any day, in a church hall, village hall, community hall, or other similar

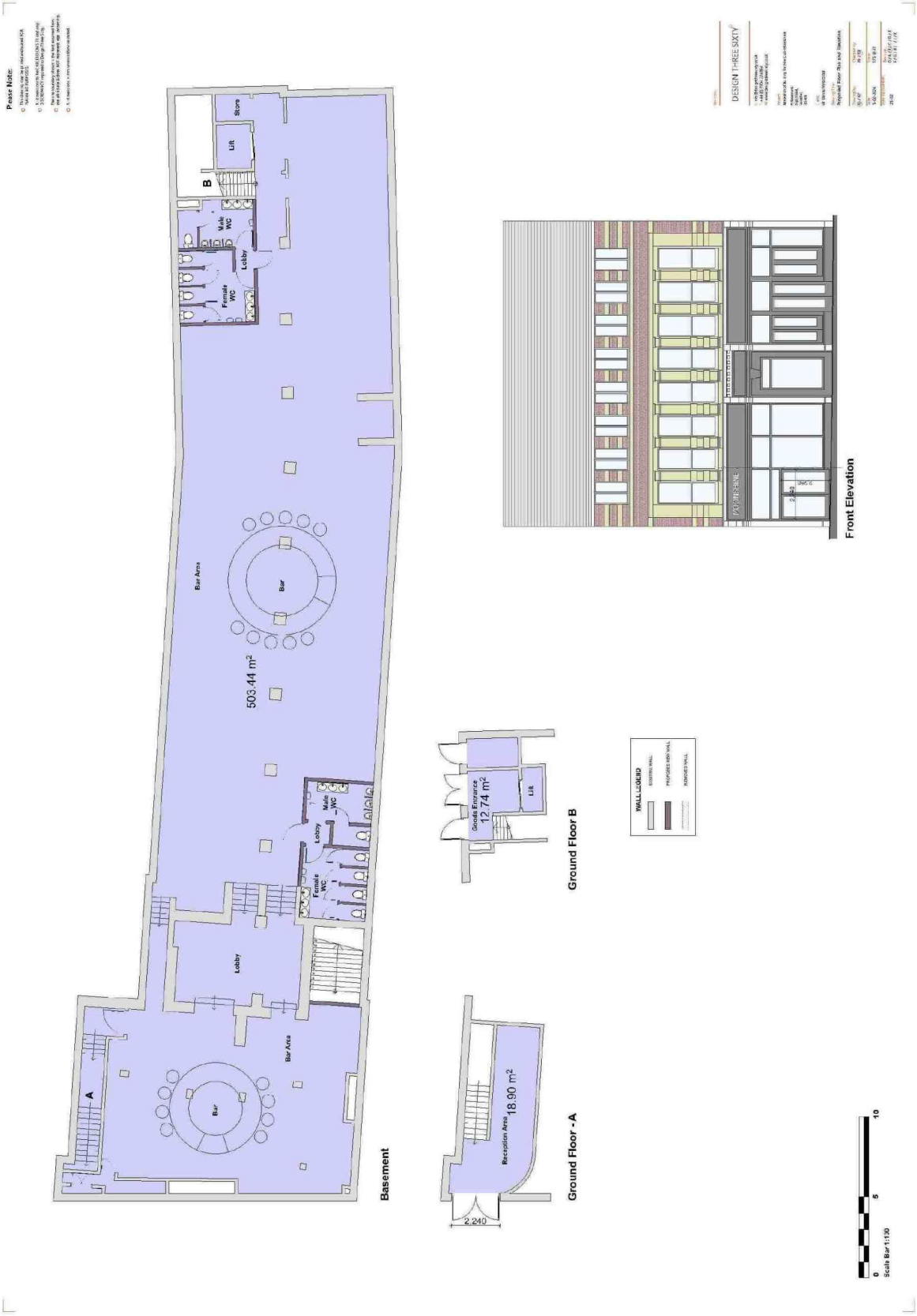



Licensing Act 2003
Premises Licence

LEIPRM2059



Licensing
 Leicester City Council
 City Hall
 115 Charles Street
 Leicester
 LE1 1FZ
 (0116) 4543030
licensing@leicester.gov.uk

Part 1 - Premises Details

POSTAL ADDRESS OF PREMISES, OR IF NONE, ORDNANCE SURVEY MAP REFERENCE OR DESCRIPTION

Moonshine

91 High Street, Leicester, LE1 4JB.

WHERE THE LICENCE IS TIME LIMITED THE DATES

Not applicable

Expires **no expiry**

LICENSABLE ACTIVITIES AUTHORISED BY THE LICENCE

- a performance of live music
- any playing of recorded music
- provision of late night refreshment
- the supply of alcohol

THE TIMES THE LICENCE AUTHORISES THE CARRYING OUT OF LICENSABLE ACTIVITIES

Activity (and Area if applicable)	Description	Time From	Time To
E. Performance of live music (Indoors)	Monday to Sunday	Noon	4:30am
F. Playing of recorded music (Indoors)	Monday to Sunday	Noon	4:30am
I. Late night refreshment (Indoors)	Monday to Sunday	11:00pm	4:30am
J. Supply of alcohol for consumption ON the premises only	Monday to Sunday	Noon	4:30am

THE OPENING HOURS OF THE PREMISES

Description	Time From	Time To
Monday to Sunday	Noon	5:00am

WHERE THE LICENCE AUTHORISES SUPPLIES OF ALCOHOL WHETHER THESE ARE ON AND / OR OFF SUPPLIES

- J. Supply of alcohol for consumption ON the premises only

Part 2



Licensing Act 2003
Premises Licence

LEIPRM2059

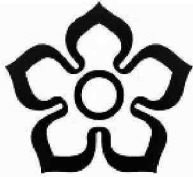

Leicester
City Council

Licensing
Leicester City Council
City Hall
115 Charles Street
Leicester
LE1 1FZ

(0116) 4543030
licensing@leicester.gov.uk

NAME, (REGISTERED) ADDRESS, TELEPHONE NUMBER AND EMAIL (WHERE RELEVANT) OF HOLDER OF PREMISES LICENCE

Danny Jarrah W. Nyszczoła

REGISTERED NUMBER OF HOLDER, FOR EXAMPLE COMPANY NUMBER, CHARITY NUMBER (WHERE APPLICABLE)

NAME, ADDRESS AND TELEPHONE NUMBER OF DESIGNATED PREMISES SUPERVISOR WHERE THE PREMISES LICENCE AUTHORISES THE SUPPLY OF ALCOHOL

Danny Jarrah W. NYSZCZOTA

PERSONAL LICENCE NUMBER AND ISSUING AUTHORITY OF PERSONAL LICENCE HELD BY DESIGNATED PREMISES SUPERVISOR WHERE THE PREMISES LICENCE AUTHORISES FOR THE SUPPLY OF ALCOHOL

Licence No. LEIPRS2555

Issued by Leicester





Licensing
Leicester City Council
City Hall
115 Charles Street
Leicester
LE1 1FZ

(0116) 4543030
licensing@leicester.gov.uk

ANNEXES

Annex 1 - Mandatory conditions

No supply of alcohol may be made under the premises licence -

- a) at a time when there is no designated premises supervisor in respect of the premises licence, or
- b) at a time when the designated premises supervisor does not hold a personal licence or his personal licence is suspended.

Every supply of alcohol under the premises licence must be made or authorised by a person who holds a personal licence.

The responsible person must ensure that staff on relevant premises do not carry out, arrange or participate in any irresponsible promotions in relation to the premises. In this paragraph, an irresponsible promotion means any one or more of the following activities, or substantially similar activities, carried on for the purpose of encouraging the sale or supply of alcohol for consumption on the premises-

- a) games or other activities which require or encourage, or are designed to require or encourage, individuals to-
 - i) drink a quantity of alcohol within a time limit (other than to drink alcohol sold or supplied on the premises before the cessation of the period in which the responsible person is authorised to sell or supplied alcohol), or
 - ii) drink as much alcohol as possible (whether within a time limit or otherwise);
- b) provision of unlimited or unspecified quantities of alcohol free or for a fixed or discounted fee to the public or to a group defined by a particular characteristic in a manner which carries a significant risk of undermining a licensing objective;
- c) provision of free or discounted alcohol or any other thing as a prize to encourage or reward the purchase and consumption of alcohol over a period of 24 hours or less in a manner which carries a significant risk of undermining a licensing objective;
- d) selling or supplying alcohol in association with promotional posters or flyers on, or in the vicinity of, the premises which can reasonably be considered to condone, encourage or glamorise anti-social behaviour or to refer to the effects of drunkenness in any favourable manner;
- e) dispensing alcohol directly by one person into the mouth of another (other than where that other person is unable to drink without assistance by reason of a disability).

The responsible person must ensure that free potable water is provided on request to customers where it is reasonably available.

The premises licence holder or club premises certificate holder must ensure that an age verification policy is adopted in respect of the premises in relation to the sale or supply of alcohol.

The designated premises supervisor in relation to the premises licence must ensure that the supply of alcohol at the premises is carried on in accordance with the age verification policy.

The policy must require individuals who appear to the responsible person to be under 18 years of age (or such older age as may be specified in the policy) to produce on request, before being served alcohol, identification bearing their photograph, date of birth and either-

- a) a holographic mark, or
- b) an ultraviolet feature.

The responsible person shall ensure that-

- a) where any of the following alcoholic drinks is sold or supplied for consumption on the premises (other than alcoholic drinks sold or supplied having been made up in advance ready for sale or supply in a securely closed container) it is available to customers in the following measures-
 - i) beer or cider: ½ pint;
 - ii) gin, rum, vodka or whisky: 25 ml or 35 ml; and
 - iii) still wine in a glass: 125 ml;
- b) these measures are displayed in a menu, price list or other printed material which is available to customers on the premises; and
- c) where a customer does not in relation to a sale of alcohol specify the quantity of alcohol to be sold, the customer is made aware that these measures are available.

A relevant person shall ensure that no alcohol is sold or supplied for consumption on or off the premises for a price which is less than the permitted price.

All individual(s) at the premises for the purpose of carrying out a security activity must

- (a) be authorised to carry out that activity by a licence granted under the Private Security Industry Act 2001; or
- (b) be entitled to carry out that activity by virtue of section 4 of that Act.

Annex 2 - Conditions consistent with the operating schedule



Licensing Act 2003 Premises Licence

LEIPRM2059



Licensing
Leicester City Council
City Hall
115 Charles Street
Leicester
LE1 1FZ
(0116) 4543030
licensing@leicester.gov.uk

ANNEXES continued ...

The licence holder shall ensure all licensable activities cease no later than thirty minutes prior to closing to the public.

No customer will be permitted to enter or re-enter the premises between 3am and 5am, save for persons who have temporarily left the premises to smoke/vape.

At least one person with a valid personal licence must be on the premises when open after 3am and remain on the premises until close. Their full name and contact details in a legible format must be recorded and stored at the entrance and made available to an officer from a responsible authority upon request.

Customers will not be permitted to smoke/vape on High Street unless within an authorised street café/pavement licence area.

The licence holder shall ensure no alcoholic drinks supplied by the premises are taken onto High Street, unless within a specified authorised street café / pavement licenced area.

The designated smoking area shall be enclosed, be covered by the premises CCTV and be monitored by staff whilst in use.

The licence holder will ensure a high-definition resolution, coloured CCTV system is installed, operational and recording whilst the premises is open to the public. The system must permit the identification of individuals in all lighting conditions. Cameras must cover all areas that the public have access to, including the entrance/exit and pavement area immediately outside the front of the premises. A specific camera must be positioned within the foyer to capture facial images of persons entering the venue.

The licence holder will ensure CCTV images are securely stored, display an accurate date/time stamp (BST/GMT) and retained for a minimum of 31 days.

A staff member who is conversant with the operation of the CCTV system must be on the premises when the premises is open to the public from 8pm until close. This staff member must be able to show an officer from a responsible authority data/footage with minimum delay when requested.

The licence holder will ensure viewable CCTV images are provided in a downloadable format to an officer from a responsible authority within 72 hours of a request.

The licence holder will employ Security Industry Authority (SIA) front line door supervisors at the premises on Friday, Saturday and Sunday's before a Bank Holiday from 9pm until close. They must remain on the premises during their deployment.

The licence holder will complete a monthly security review and if necessary and/or if directed in writing by Leicestershire Police Licensing Department, employ Security Industry Authority (SIA) front line door supervisors or additional Security Industry Authority (SIA) front line door supervisors at the premises.

The licence holder will ensure all Security Industry Authority (SIA) door supervisor(s) used at the premises record their full name, full SIA registration number and the dates/time deployed at the premises. A record must be kept on the premises for six months and made available for inspection to an officer from a responsible authority upon request.

The licence holder shall ensure that all Security Industry Authority (SIA) front line door supervisors or other persons engaged at the premises for the purpose of supervising or controlling queues or customers (paid or not) wear high visibility tabards and high visibility SIA badge armbands whilst on the duty.

The licence holder shall ensure that the premises is a member of Leicester City Watch and possess an operational retail radio when open to the public from 9pm until close.

The licence holder will ensure that at least three operational audio and visual body worn cameras are deployed at the premises and worn by either security or staff, whilst the premises is open to the public between midnight and 5am.

The licence holder will ensure body worn camera footage in both an audio and visual format is retained for a minimum of 31 days and made available to an officer from a responsible authority within 72 hours of a request.

An incident and refusals log will be kept on the premises and retained for a period of 12 months from the date of the incident. The log will be made immediately available for inspection on request of an officer from a responsible authority. The incident log must be completed within 24 hours of the incident and record the following:

- (a) All crimes reported to the premises.
- (b) Any ejections of patrons.



Licensing Act 2003
Premises Licence

LEIPRM2059



Licensing
Leicester City Council
City Hall
115 Charles Street
Leicester
LE1 1FZ

(0116) 4543030
licensing@leicester.gov.uk

ANNEXES continued ...

- (c) Any complaints received concerning crime, disorder and anti-social behaviour.
- (d) Any incidents of crime, disorder and anti-social behaviour associated to the premises.
- (e) Any faults in the CCTV system.
- (f) Any refusal of age restricted products.

A Challenge 25 policy will be adopted with the only acceptable proof of age identification consisting of a current passport, photo card driving licence or identification carrying a PASS logo. A training record must be kept on the premises, retained for twelve months and produced to an officer from a responsible authority upon request.

The licence holder will promote and ensure that all front of house staff and Security Industry Authority (SIA) door supervisors employed at the premises are trained in public safety campaigns such as "Ask for Angela" or other similar schemes. A record of training must be retained for at least twelve months, repeated every six months, kept on the premises and made available for inspection by an officer from a responsible authority upon request.

All external doors and windows shall be kept closed, other than for access and egress, in all rooms when events involving amplified music or voice are taking place.

Disposal of waste bottles into external receptacles (where noise would be audible to occupants of nearby properties), shall not take place between 2100-0900 Hrs.

A phone number will be provided in the window to contact with any concerns, any complaints will be recorded in the incident book and investigated by the owner/manager.

No children will be allowed within the premises.

All staff will be trained with regards to licensing requirements.

Annex 3 - Conditions attached after a hearing by the Licensing Authority

None



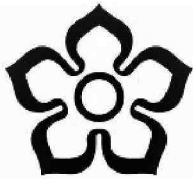

Leicester
City Council

Licensing
Leicester City Council
City Hall
115 Charles Street
Leicester
LE1 1FZ

(0116) 4543030
licensing@leicester.gov.uk

Premises Details

POSTAL ADDRESS OF PREMISES, OR IF NONE, ORDNANCE SURVEY MAP REFERENCE OR DESCRIPTION

Moonshine

91 High Street, Leicester, LE1 4JB.

WHERE THE LICENCE IS TIME LIMITED THE DATES

Not applicable

LICENSABLE ACTIVITIES AUTHORISED BY THE LICENCE

- a performance of live music
- any playing of recorded music
- provision of late night refreshment
- the supply of alcohol

THE TIMES THE LICENCE AUTHORISES THE CARRYING OUT OF LICENSABLE ACTIVITIES

Activity (and Area if applicable)	Description	Time From	Time To
E. Performance of live music (Indoors)	Monday to Sunday	Noon	4:30am
F. Playing of recorded music (Indoors)	Monday to Sunday	Noon	4:30am
I. Late night refreshment (Indoors)	Monday to Sunday	11:00pm	4:30am
J. Supply of alcohol for consumption ON the premises only	Monday to Sunday	Noon	4:30am

THE OPENING HOURS OF THE PREMISES

Description	Time From	Time To
Monday to Sunday	Noon	5:00am

WHERE THE LICENCE AUTHORISES SUPPLIES OF ALCOHOL WHETHER THESE ARE ON AND / OR OFF SUPPLIES

- J. Supply of alcohol for consumption ON the premises only

NAME, (REGISTERED) ADDRESS OF HOLDER OF PREMISES LICENCE

Danny Jarram W. Nyszczoła



Licensing Act 2003

Premises Licence Summary

LEIPRM2059

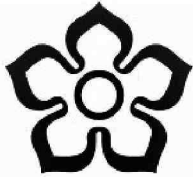

Leicester
City Council

Licensing
Leicester City Council
City Hall
115 Charles Street
Leicester
LE1 1FZ

(0116) 4543030
licensing@leicester.gov.uk

REGISTERED NUMBER OF HOLDER, FOR EXAMPLE COMPANY NUMBER, CHARITY NUMBER (WHERE APPLICABLE)

NAME OF DESIGNATED PREMISES SUPERVISOR WHERE THE PREMISES LICENCE AUTHORISES THE SUPPLY OF ALCOHOL

Danny Jarram W. NYSZCZOTA

STATE WHETHER ACCESS TO THE PREMISES BY CHILDREN IS RESTRICTED OR PROHIBITED

Yes



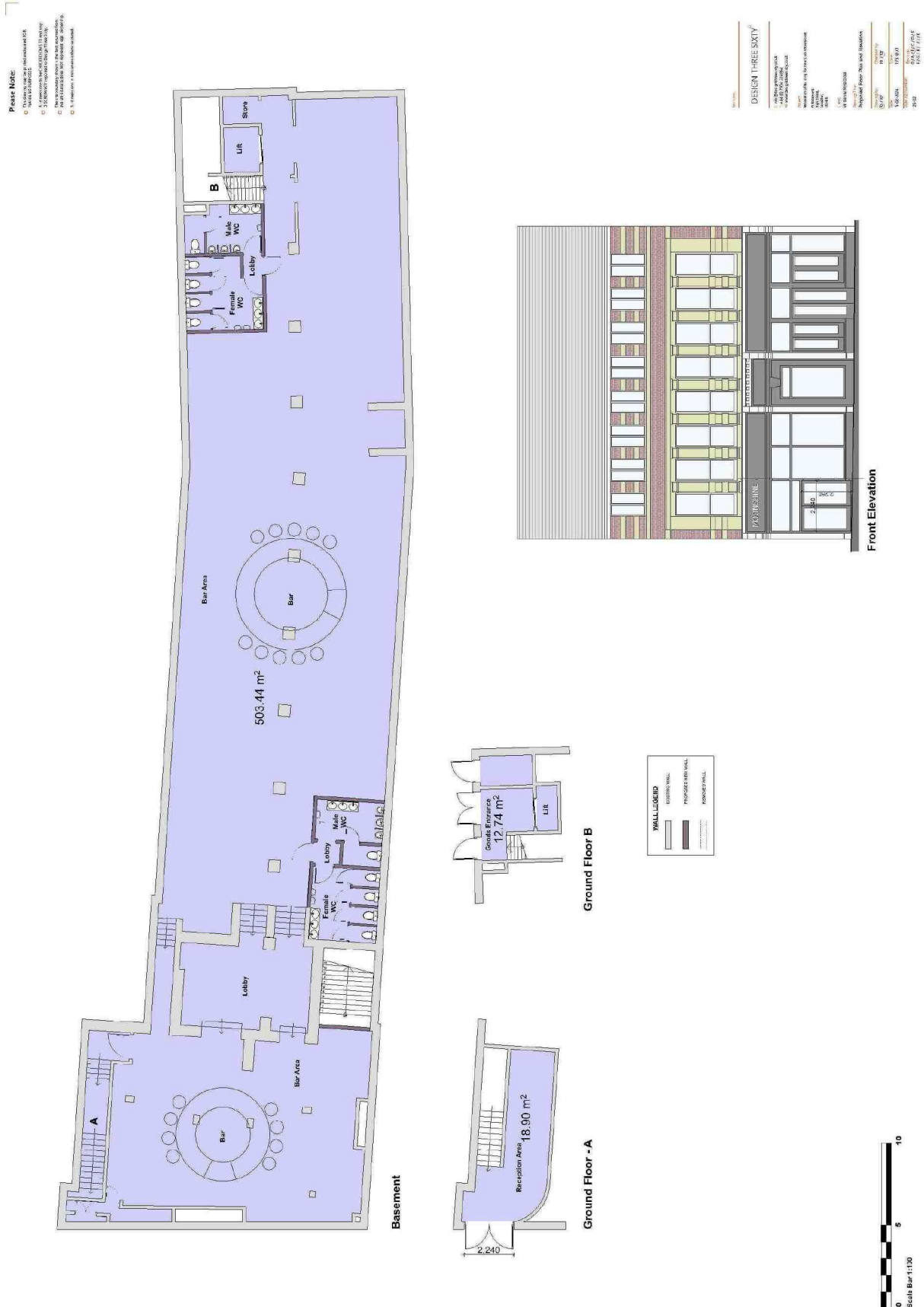

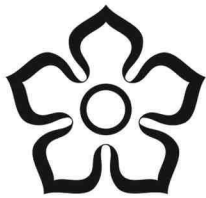

Leicester
City Council

Appendix C1

Representation in respect of Premises Licence

Case raised by:



10/06/2025 14:23:34

Customer details:

Title	First name	Surname	Phone number	Mobile number	Email address
[REDACTED]					

Address:

Enter the postcode or street name	Please select the address	Flat	House number	Street	Town	County	Postcode
[REDACTED]							

Name of premises: Moonshine

Location:

Enter the postcode or street name	Please select the address	The address is not listed	Flat	House number	Street	Town	County	Postcode
LE1 4JG		The address is not listed		91	High street	Leicester	Leicestershire	LE14JG

Application No. (If known):

Please tick one or more of the licensing objectives that your representation relates to: Prevention of Crime and Disorder, Public Safety, Prevention of Public Nuisance, Protection of Children From Harm

Please summarise your concerns about this application: There is residential apartments where children, adults and elderly live. Allowing 12 midday to 12 midnight 7 days a week is shocking. We already have The tree who play loud music twice a year and creates drunk and drugged up people in the area on the nights . We are all disrupted with our night on these occasions. We have to sleep in order to wake up in the morning to earn a living. There are those who start work at 6am. We have people urinating and swearing throughout the night also. Giving this licence will just make it

even more unsafe and even more a living hell. We are trying to sell our properties due to the state of the violence and alcohol . drug abuse which is getting worse in the city centre. We are living near the food court area and this will bring more issues of unsafety for us residents.

Majority of us are scared to go out of our apartments after a certain time.

When the Tree have their garden parties which was on 7th June 2025. The music was so loud that my apartment doors were shaking with the baseline. They switched off at 12.10am and myself and others didn't settle to sleep until 1am. Where I had to wake up at 4am!

Noise echoes in the area. From someone even talking

Please give further details of WHY you believe this application will have an adverse effect on the licensing objectives : I have seen the problems from when the Tree have these garden parties twice a year. I see more drug abuse and drunken behaviour. Where when the bollards were being replaced, gangs of people were throwing the barricades around at midnight.

I have complained number of times to the noise control and they have monitored the noise by entering my property. It has left me with high anxiety and no sleep and have gotten ill due to this issue and now if this is granted I will have a breakdown.

The sign of this notice was only up last week. We only noticed it yesterday. Giving us no time to respond but today only.

The lady at the Licence office who I called this morning said it was up 28 days ago. And she has proof of this.

I live opposite the property and this sign was only showing end last week. I feel the owner may have taken it down and put back up.

Are there any changes that could be made to the application that would reduce or remove your concerns?: No

CONDITIONS CONSISTENT WITH OPERATING SCHEDULE/EXISTING LICENCE
The licence holder shall ensure all licensable activities cease no later than thirty minutes prior to closing to the public.
No customer will be permitted to enter or re-enter the premises between 3am and 5am, save for persons who have temporarily left the premises to smoke/vape.
At least one person with a valid personal licence must be on the premises when open after 3am and remain on the premises until close. Their full name and contact details in a legible format must be recorded and stored at the entrance and made available to an officer from a responsible authority upon request.
Customers will not be permitted to smoke/vape on High Street unless within an authorised street café/pavement licence area.
The licence holder shall ensure no alcoholic drinks supplied by the premises are taken onto High Street, unless within a specified authorised street café / pavement licenced area.
The designated smoking area shall be enclosed, be covered by the premises CCTV and be monitored by staff whilst in use.
The licence holder will ensure a high-definition resolution, coloured CCTV system is installed, operational and recording whilst the premises is open to the public. The system must permit the identification of individuals in all lighting conditions. Cameras must cover all areas that the public have access to, including the entrance/exit and pavement area immediately outside the front of the premises. A specific camera must be positioned within the foyer to capture facial images of persons entering the venue.
The licence holder will ensure CCTV images are securely stored, display an accurate date/time stamp (BST/GMT) and retained for a minimum of 31 days.
A staff member who is conversant with the operation of the CCTV system must be on the premises when the premises is open to the public from 8pm until close. This staff member must be able to show an officer from a responsible authority data/footage with minimum delay when requested.
The licence holder will ensure viewable CCTV images are provided in a downloadable format to an officer from a responsible authority within 72 hours of a request.
The licence holder will employ Security Industry Authority (SIA) front line door supervisors at the premises on Friday, Saturday and Sunday's before a Bank Holiday from 9pm until close. They must remain on the premises during their deployment.

